Confusion and Wonder

Gospel of Thomas

Rachael Weasley

gentle, pensive

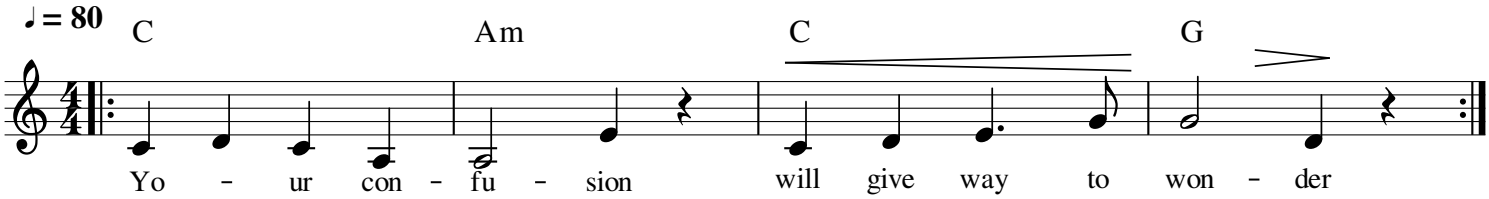

"If you are seeking, you must not stop until you find.
When you find, however, you will become troubled.
Your confusion will give way to wonder.
In wonder you will reign over all things.
Your sovereignty will be your rest."